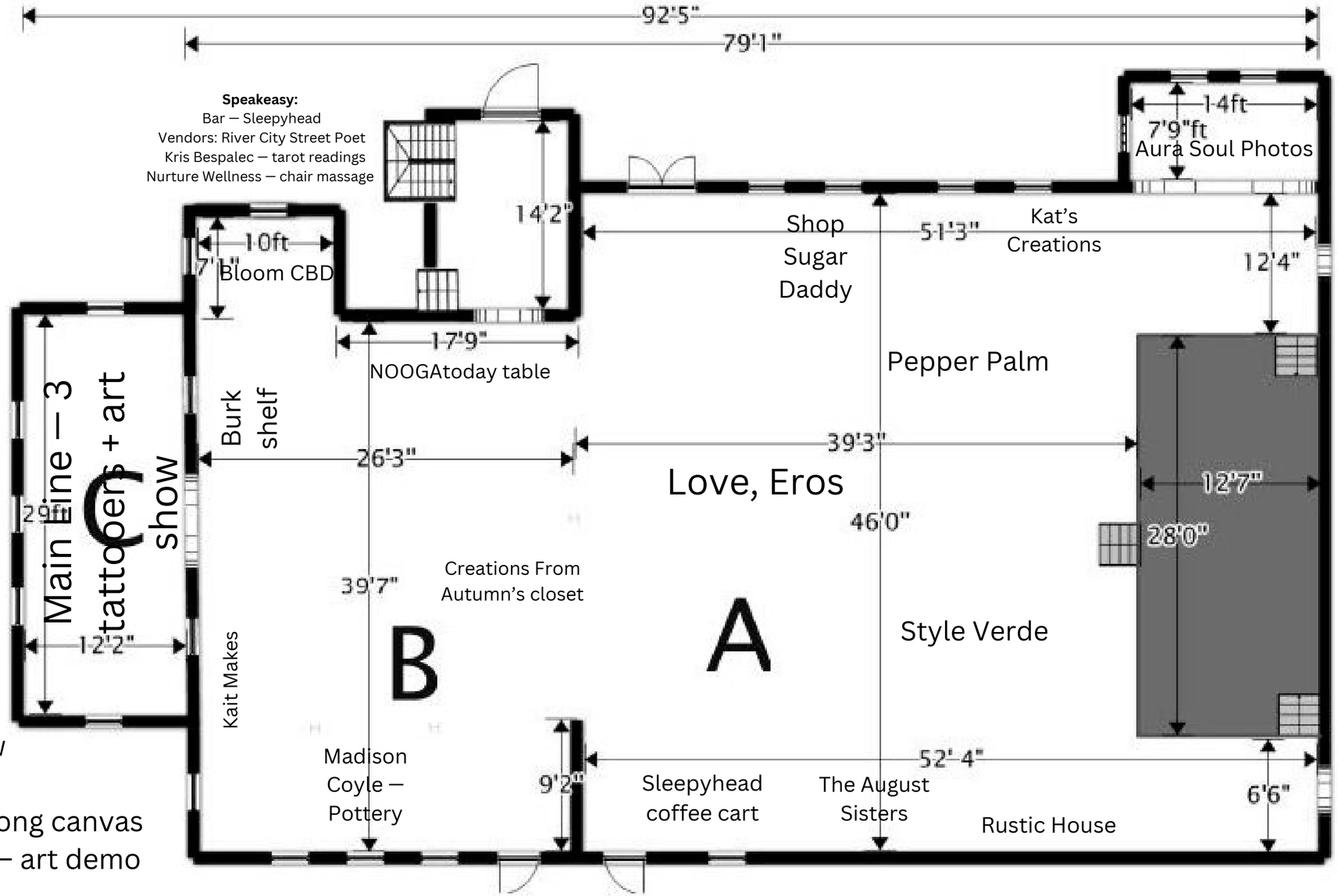

Loft: Art show
Hart Gallery
Rachel Craven — Love song canvas
Bo Peep's Black Sheep — art demo

Joli Jardin — outside / area TBD